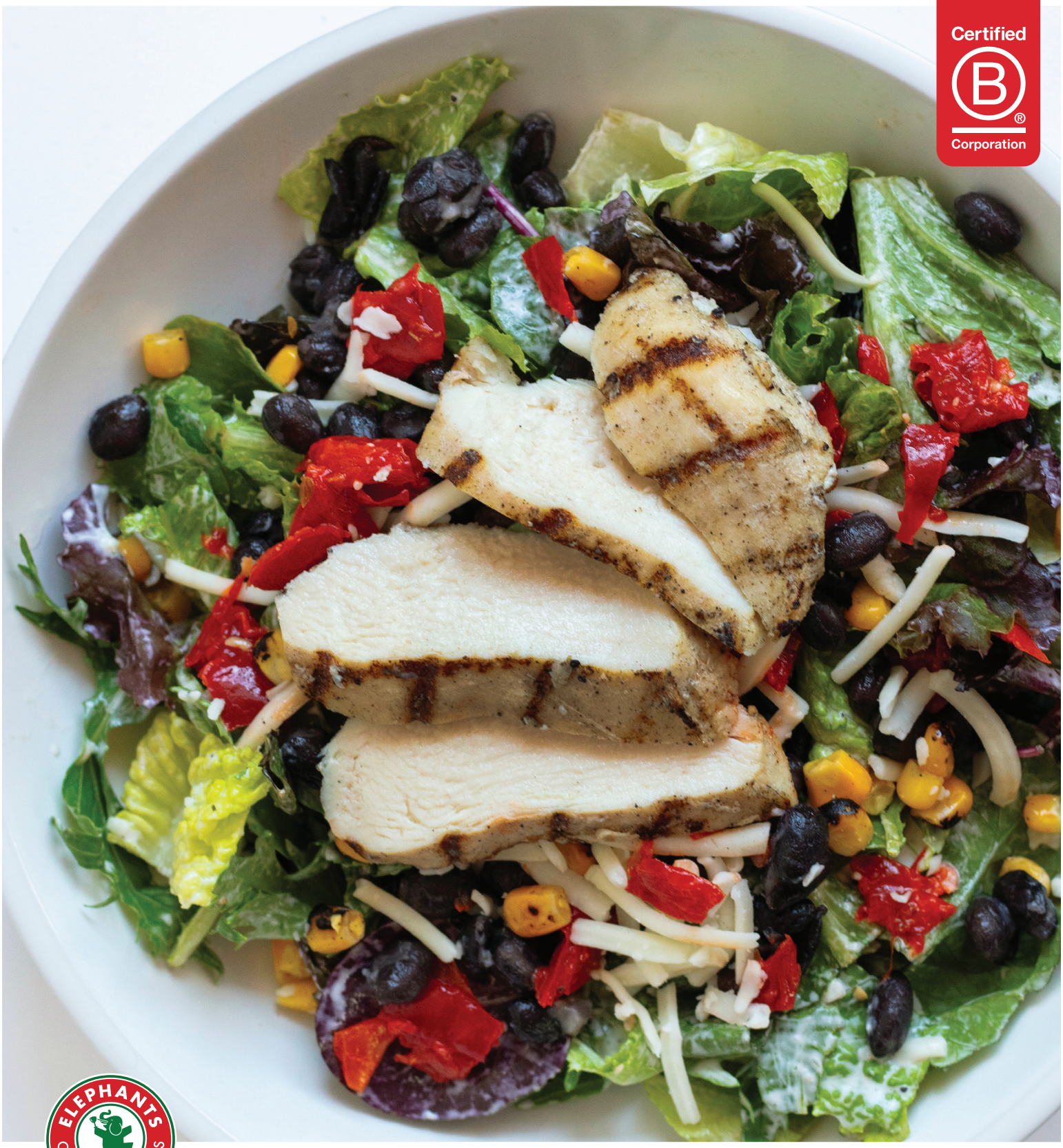

CORPORATE LUNCH

BREAKFAST | SANDWICHES | SALADS | SOUPS

2026 Fall Menu—November 4th through December 29th

We respectfully decline substitutions. If modifications are needed, please order at least two days ahead.

For weekday events, place your order by noon the day prior to your event. For weekend events, we require a two-day lead-time—order online or contact us at:
cateringrequest@elephantsdeli.com | 503.937.1099

Delivery available! Or pick up your order from our Corbett, Cedar Hills, and Lake Oswego stores or our Central Kitchen in SE Portland.

We include an automatic 16% service charge for all deliveries and a 5% service charge for all pick-ups. This service charge helps to provide pay equity throughout our team, and it is much appreciated. If you choose to add additional gratuity for your driver, it is even more appreciated and will go directly to those individuals. Thank you!

Breakfast

Breakfast frittatas are served hot.

Sausage Frittata — 75.00 *(serves 8-10)*
*Baked breakfast casserole with eggs, potatoes, sausage, cheddar and Swiss cheese, scallions, and herbs—**wf** **contains: egg, milk***

Veggie Frittata — 75.00 *(serves 8-10)*
*Baked breakfast casserole with eggs, cheddar and Swiss cheese, potatoes, zucchini, mushrooms, scallions, and herbs—**wf, v** **contains: egg, milk***

Morning Pastry Tray — 35.00 *(serves 8-10)*, 45.00 *(serves 10-15)*
*An assortment of fresh baked treats—banana bread slices, seasonal loaf slices, and marionberry scones—**v** **contains: egg, wheat, milk, tree nut***

Fresh Fruit Tray — 70.00 *(serves 10-15)*, 120.00 *(serves 20-30)*
*Slices of honeydew, cantaloupe, and pineapple with grapes, strawberries, and blueberries—**df, wf, vg***







We respectfully decline substitutions. Thank you!

***df**:dairy-free, **wf**:wheat-free, **v**:vegetarian, **vg**:vegan*

Items are prepared in a kitchen that uses soy, wheat, dairy, nuts, and seeds. Consuming raw or under-cooked items may increase the risk of food-borne illness.

Individual Sandwiches

Your choice in any quantity or combination. ✪ These sandwiches available as wheat-free for additional $3 (48-hour notice required).

Turkey Club 10.95
*Turkey, bacon, mayonnaise, Swiss, tomato, and lettuce on French white—**contains: egg, milk, wheat***

Turkey & Cheddar 9.95
*Turkey, mayonnaise, cheddar, tomato, and lettuce on multigrain—**contains: egg, milk, wheat***

Jambon de Paris 9.95
*Ham, Gruyère, butter, and Dijon on a demi baguette—**contains: milk, wheat***

Ham & Swiss 9.95
*With mayonnaise, mustard, and lettuce on multigrain—**contains: egg, milk, wheat***

Chicken Salad Sandwich 8.95
*With celery, capers, and a touch of tarragon on multigrain—**df** **contains: egg, wheat, fish***

Caprese ✪ 9.95
*Roma tomatoes, fresh mozzarella, basil, and basil oil on a ciabatta roll—**v** **contains: milk, wheat***

Albacore Tuna Salad 9.95
*Tuna salad with tomato, pickle, and lettuce on multigrain—**df** **contains: egg, wheat, fish***

Egg Salad ✪ 8.95
*Egg salad on multigrain—**df, v** **contains: egg, wheat***

Tempeh & Quinoa Wrap 9.95
*Quinoa, marinated tempeh, mixed greens, carrots, scallions, vegan mayonnaise, and our soy ginger dressing—**df, vg** **contains: wheat, sesame, soy***

SACK & BOX LUNCHES

Add your choice of sides to any individual sandwich to create a sack or box lunch.

SANDWICH SACK LUNCH 14.00
sea salt chips
two shortbread cookies

SANDWICH BOX LUNCH 19.50
sea salt chips • fruit salad
two shortbread

WHEAT-FREE OR VEGAN SANDWICH LUNCH 21.00
sea salt chips • fruit salad





Sandwich Boxes

In traditional deli style, each sandwich is wrapped in deli paper and cut in half. They're easy to serve or grab right out of the box.

Elephants Classic Sandwich Box — **small** 55.00 *(serves 5-8)*
1 Turkey & Cheddar, 1 Ham & Swiss, 1 Turkey Club, 1 Caprese, 1 seasonal vegan wrap

Elephants Classic Sandwich Box — **medium** 125.00 *(serves 12-16)*
3 Turkey & Cheddar, 3 Ham & Swiss, 3 Turkey Club, 2 Caprese, 1 seasonal vegan wrap

Elephants Classic Sandwich Box — **large** 205.00 *(serves 20-30)*
5 Turkey & Cheddar, 4 Ham & Swiss, 4 Turkey Club, 4 Caprese, 3 seasonal vegan wraps

We respectfully decline substitutions and limit subtractions to allergy and dietary needs only. Thank you!

Individual Salads

All salads are served with dressing on the side.

24 oz salads

Chicken Caesar Salad new — 11.95
*Romaine, grilled chicken breast, Parmesan, croutons, and our Caesar dressing—**contains: egg, milk, wheat, fish***

Smoked Salmon Salad — 13.95
*Arugula, house-smoked salmon, dried cranberries, pearl couscous, tomatoes, Parmesan, and our creamy pesto dressing—**contains: egg, milk, wheat, fish, tree nut, soy***

Bistro Steak Salad new — 12.95
*With seasoned grilled flank steak, dried cherries, blue cheese crumbles, pickled onions, candied walnuts, and blue cheese dressing—**wf** **contains: egg, milk, tree nut***

Ranchero Chicken Salad new — 11.95
*Seasoned grilled chicken, Mama Lil's peppers, black beans, roasted corn, Monterey Jack cheese, and roasted garlic ranch dressing—**wf** **contains: egg, milk***

32 oz salads

Chop Chop Salad — 13.95
*Romaine, turkey, salami, provolone cheese, garbanzos, scallions, Mama Lil's peppers, and our balsamic vinaigrette—**wf** **contains: milk***

Seasonal House Salad — 12.95
*Mixed greens, apples, dried cranberries, seasoned pepitas with our apple cider vinaigrette— **df, wf, vg***

Classic Cobb Salad — 13.95
*Romaine, chicken breast, hard-boiled egg, blue cheese, bacon, tomato, scallions, and our French vinaigrette—**wf** **contains: egg, milk***

Holiday Willamette Valley Salad — 13.95
*Mixed greens, candied walnuts, blue cheese, dried cranberries, apples, and raspberry vinaigrette—**wf, v** **contains: milk, tree nut***

Salads For Groups

Perfect for serving with a sandwich box or entrées.

Holiday Willamette Valley Salad — 42.00 *(serves 8-15)*
*Mixed greens, candied walnuts, blue cheese, dried cranberries, apples, and raspberry vinaigrette—**wf, v** **contains: milk, tree nut***

Seasonal House Salad — 39.00 *(serves 8-15)*
*Mixed greens, apples, dried cranberries, seasoned pepitas with our apple cider vinaigrette— **df, wf, vg***

SACK & BOX LUNCHES

Add your choice of sides to any individual salad to create a sack or box lunch.

SALAD SACK LUNCH — *(24 oz)* 16.50, *(32 oz)* 18.00
roll + butter
two shortbread cookies

SALAD BOX LUNCH — *(24 oz)* 21.00, *(32 oz)* 22.50
roll + butter • fruit salad
two shortbread

WHEAT-FREE OR VEGAN SALAD LUNCH — 22.00
sea salt chips • fruit salad





We respectfully decline substitutions. Thank you!

Individual Lunch Entrées

All lunch entrées are served hot.

Chicken Enchilada Verde 12.95
*Seasoned chicken and cheese enchiladas baked in our tomatillo salsa served with Spanish rice—**wf** **contains: milk***

Macaroni & Cheese 10.95
*Cavatappi pasta in a cheddar cheese sauce with a hint of Dijon mustard and topped with breadcrumbs and parsley—**v***
contains: milk, wheat

Chicken Pot Pie 12.95
*Chicken, root vegetables, and creamy herb sauce topped with Elephants homemade biscuits—**contains: egg, milk, wheat***

Coconut Vegetable Curry new 12.95
*Sweet potatoes and chickpeas stewed with an assortment of vegetables in a coconut yellow curry sauce with flavorful spices; served with a blend of rice and quinoa—**df, wf, vg***

LUNCHTIME SPECIAL

ANY LUNCH ENTRÉE 20.00
fruit salad
big chocolate chip cookie



Entrées for Groups

Perfect for serving with a salad. All lunch entrées are served hot.

Chicken Enchilada Verde 75.00 *(serves 8-12)*
*Chicken layered with tortillas and cheddar & Monterey Jack cheeses smothered in a tomatillo salsa with cilantro—**wf** **contains: milk***

Vegetarian Enchilada Roja 75.00 *(serves 8-12)*
*Corn tortillas filled with sautéed vegetables and cheese, covered in a zesty red sauce, and topped with cheddar & Monterey Jack cheeses—**wf, v** **contains: milk***

Chicken Pot Pie 75.00 *(serves 8-12)*
*Chicken, root vegetables, and creamy herb sauce topped with Elephants homemade biscuits—**contains: egg, milk, wheat***

Lasagna Bolognese 75.00 *(serves 8-12)*
*Tender lasagna noodles layered with meaty Bolognese ragu, mozzarella, provolone, and Romano cheeses, topped with Parmesan cheese—**contains: egg, milk, wheat***

Lasagna Marinara 75.00 *(serves 8-12)*
*Tender lasagna noodles layered with a bright, tangy marinara sauce and soft herbed cheese, topped with Parmesan—**v***
contains: egg, milk, wheat

Macaroni & Cheese 68.00 *(serves 8-12)*
*Cavatappi pasta in a cheddar cheese sauce with a hint of Dijon mustard and topped with breadcrumbs and parsley—**v***
contains: milk, wheat





Soups

Our soups rotate through the season, please note dates. All are served hot.

Tomato Orange — 9.00 *(pint)*
*A creamy, dreamy tomato soup with a twist of orange—**wf, v***
contains: milk

Mama Leone's — 9.00 *(pint)*
*Our signature Italian chicken soup with tomato, onion, celery, spinach, and herbs, and a touch of cream—**contains: milk, wheat***

Elephants Cure Chicken Soup — 9.00 *(pint)*
*Chicken, carrots, onions, celery, and lemongrass simmered in our herbed house-made chicken stock—**df, wf***

Rotating Seasonal Soups — 9.00 *(pint)*
Ask our catering team for details.





Light Snacks

For light lunches or afternoon snacks.

Kale Chicken Caesar — 8.50
*Kale, diced chicken breast, hard-boiled egg, and Parmesan cheese tossed in our Caesar dressing—**wf** **contains: egg, milk, fish***

Fresh Fruit Salad — 4.50
*A mix of honeydew, cantaloupe, pineapple, and grapes— **df, wf, vg***

Greek Metala Orzo Salad — 8.50
*Orzo, onions, bell peppers, cucumber, Kalamata olives, feta, tomato, olive oil, lemon, and garlic—**v** **contains: milk, wheat***

Sesame Noodles — 8.50
*Noodles with our sweet and spicy sesame dressing— **df, vg***
contains: wheat, soy, sesame

Teriyaki Salmon Bites — 12.95
*Roasted teriyaki salmon bites on a bed of coleslaw mix; served with our wasabi dipping sauce—**df, wf** **contains: egg, fish, sesame, soy***

Kettle Chips — 3.00 *(2 oz bag)*
Sea salt, salt and pepper, honey Dijon, jalapeño, or barbecue





Happy Hour

Appetizers and colorful trays make party planning easy.

Teriyaki Salmon Bites — 110.00 *(serves 10-20)*
*Served with our tangy wasabi dipping sauce—**df, wf***
contains: egg, fish, sesame, soy

Arancini With Porcini & Truffle *served hot* — 60.00 *(serves 10-20)*
*Risotto balls with Parmesan cheese, porcini mushrooms, truffle oil, and panko breadcrumbs; served with fermented black garlic aioli—**v** **contains: egg, milk, wheat***

Steakhouse Meatballs *served hot* — 75.00 *(serves 10-20)*
*Made with bacon, onion, cheddar and jack cheese, topped with Elephants steak sauce—**contains: egg, milk, wheat***

Zucchini & Parmesan Mushrooms *served hot* — 90.00 *(serves 10-20)*
*Mushrooms stuffed with zucchini, broccoli slaw, basil, Parmesan, ricotta, garlic, and lemon—**wf, v** **contains: milk***

Hummus, Vegetable, & Pita Tray — 60.00 *(serves 6-10)*; 110.00 *(serves 12-20)*
*Hummus, sautéed dates with sea salt, Greek feta dip, oil cured olives, carrots, cucumbers, Castelvetrano olives, and seasoned pita chips—**v** **contains: egg, milk, wheat, tree nut, sesame***

Charcuterie & Cheese Tray — 95.00 *(serves 6-15)*; 150.00 *(serves 12-25)*
*3-Month Manchego, 2-Year aged white cheddar, Goat Cheese & Pistachio Spread, Toscano salami, Calabrese salami, coppa, Greek olive mix, Valencia almonds, dried apricots, fig spread, Dijon mustard, garnished with rosemary and edible flowers; served with crackers—**contains: milk, tree nut (only crackers contain wheat, sesame, or soy)***

Cheese Board — 90.00 *(serves 6-15)*; 150.00 *(serves 12-25)*
*Camembert le Pommier, 3-Month Manchego, aged Gouda, Danish blue cheese, 2-Year aged white cheddar, Greek olive mix, Valencia almonds, dried apricots, fig spread, honey, garnished with rosemary and edible flowers; served with crackers—**v** **contains: milk, tree nut (only crackers contain wheat, sesame, or soy)***









Cookies

The best part of the meal.

Big Chocolate Chip Cookies — 3.50 (each)
Chewy, chocolatey, and delicious—v ***contains: egg, milk, wheat, soy***

Shortbread Cookies — 2.50 (each)
Delicious elephant shaped shortbreads—v
contains: milk, wheat

15.00 (half-dozen)

Petite Cookie Tray — 35.00 (serves 10-15)
Our favorites— chocolate chip, double chocolate, oatmeal raisin, and elephant shaped shortbreads—v ***contains: egg, milk, wheat, soy***

55.00 (serves 15-25)







Beverages

Sodas — 3.00 (each)
Coke and diet coke

Polar Seltzer — 2.50 (each)
Ginger lime, grapefruit, lemon, and black cherry

San Pellegrino — 3.50 (each)
Aranciata, limonata

Gold Peak Tea — 4.00 (each)
Unsweetened

Apple Juice — 3.75 (each)

Elephants Bottled Water — 3.00 (each)

Stumptown Coffee — 39.00 (serves 12)
Regular Delicatessen Blend or decaf; served with cups, sugar, creamer, stir sticks, and cocktail napkins

Steven Smith Teas — 39.00 (serves 12)
An assortment of green, black, and herbal teas; served with cups, sugar, creamer, stir sticks, and cocktail napkins